

CONTRACTORS SHALL VERIFY ALL DIMENSIONS BEFORE ANY WORK COMMENCES. ALL SHOP DRAWINGS SHALL BE SUBMITTED TO THE SUPERINTENDENT AND MANUFACTURERS SHALL NOT COMMENCE FROM THE RETURN OF UNAWARDED SHOP DRAWINGS BEING BY THE CONSULTANT. FIGURED DIMENSIONS SHALL TAKE PRECEDENCE OVER SCALED. THIS DRAWING SHOULD BE READ IN CONJUNCTION WITH ALL RELEVANT CONTRACT SPECIFICATIONS AND DRAWINGS COPYRIGHT OF THIS DRAWING IS VESTED IN HANDLE.

General Notes

REFER ARCHITECTURAL DRAWINGS:

- FAÇADE SETOUT AR1502-AR1507
- PRECAST SETOUT AR1512-AR1517
- SCREEN SETOUT AR1502-AR1557
- SCREEN DETAILS AR6550-AR6554

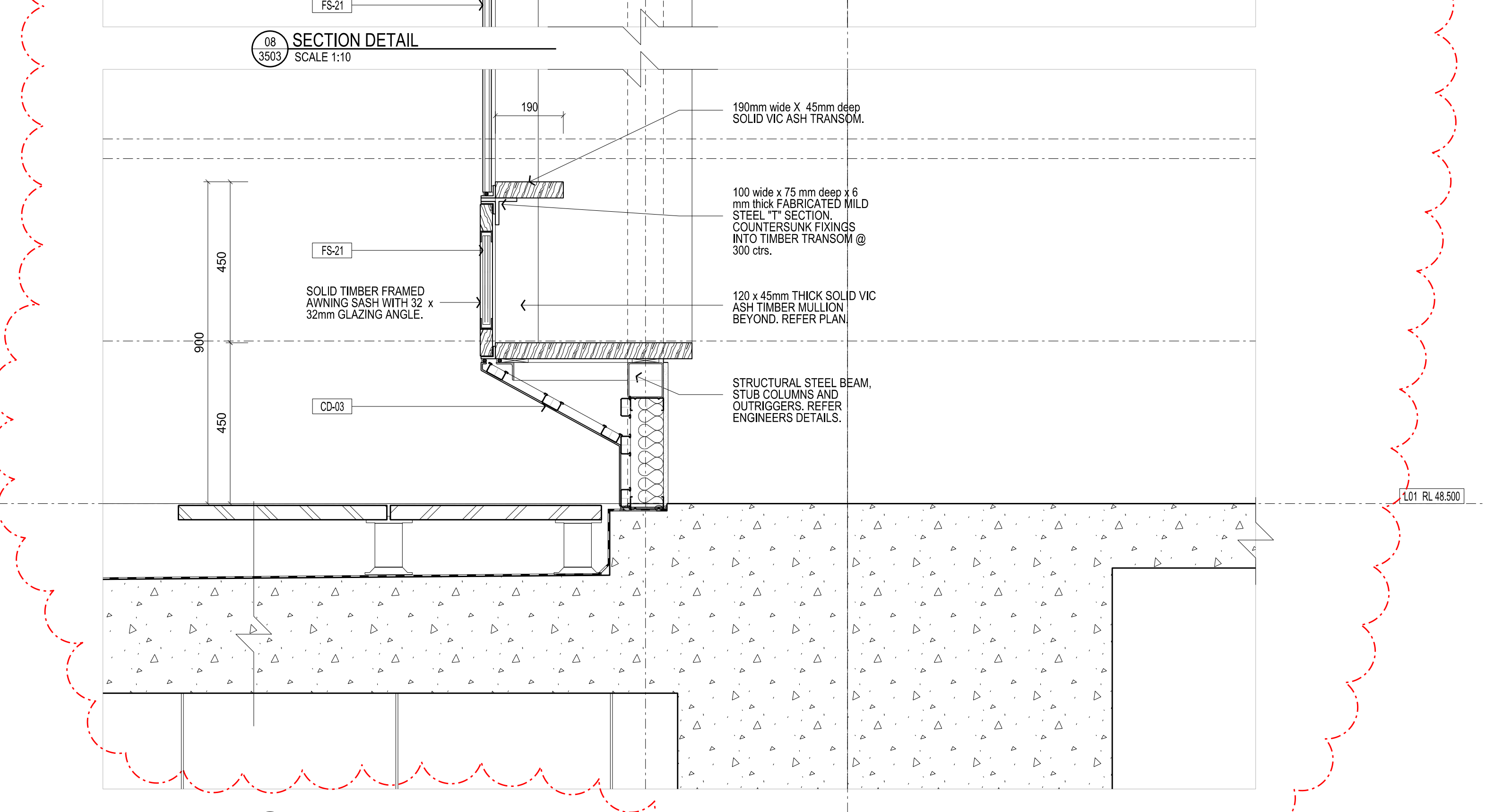
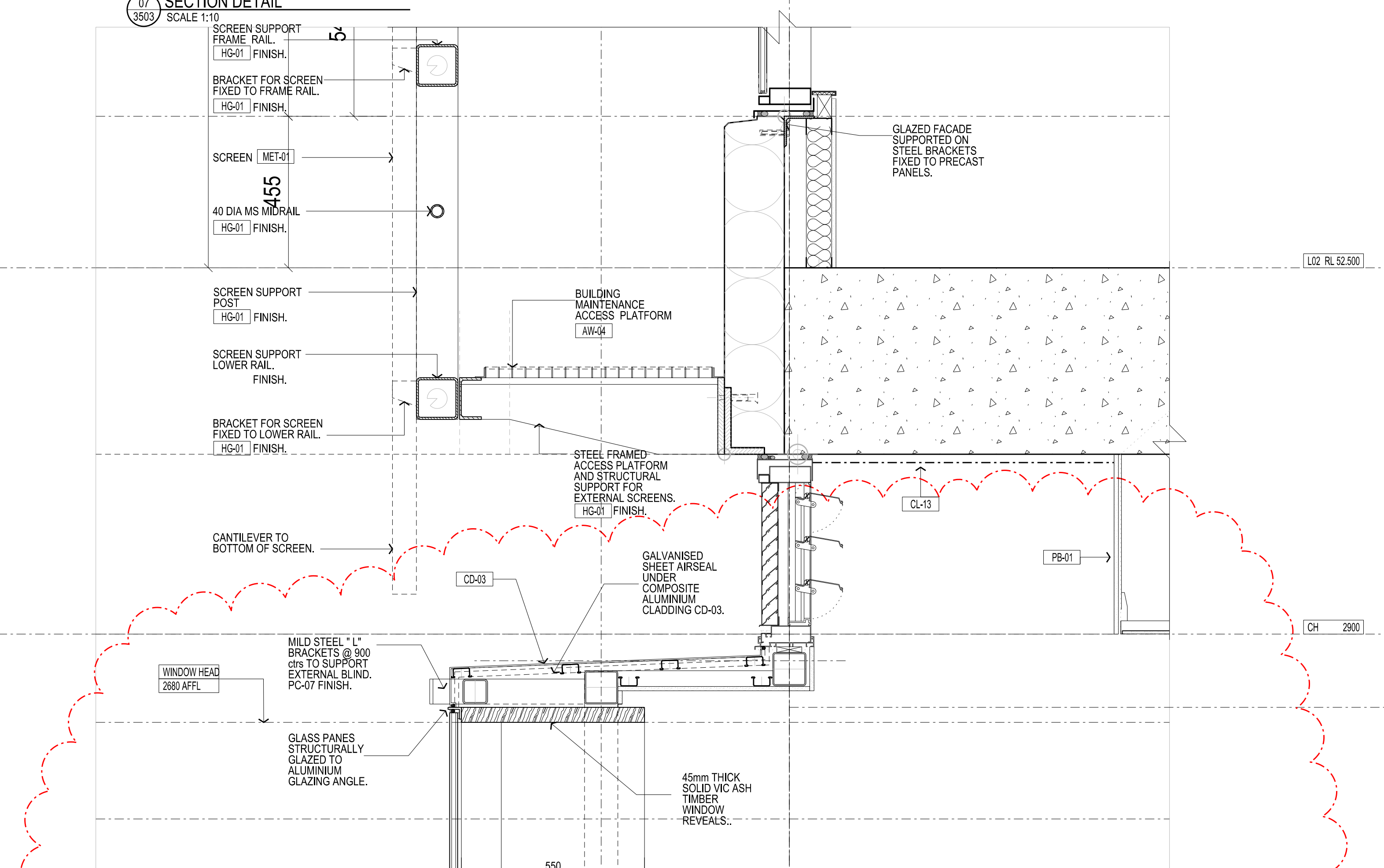
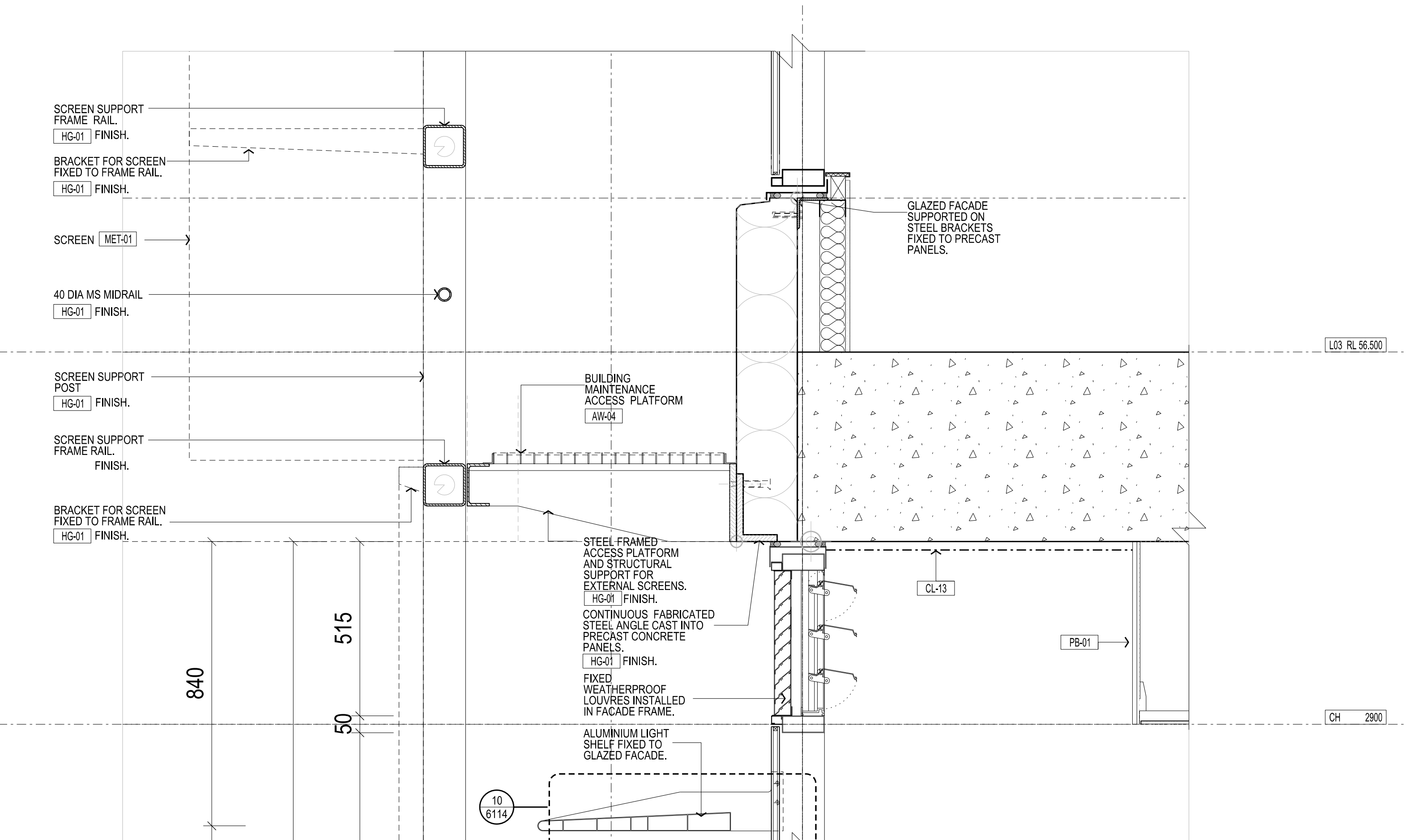
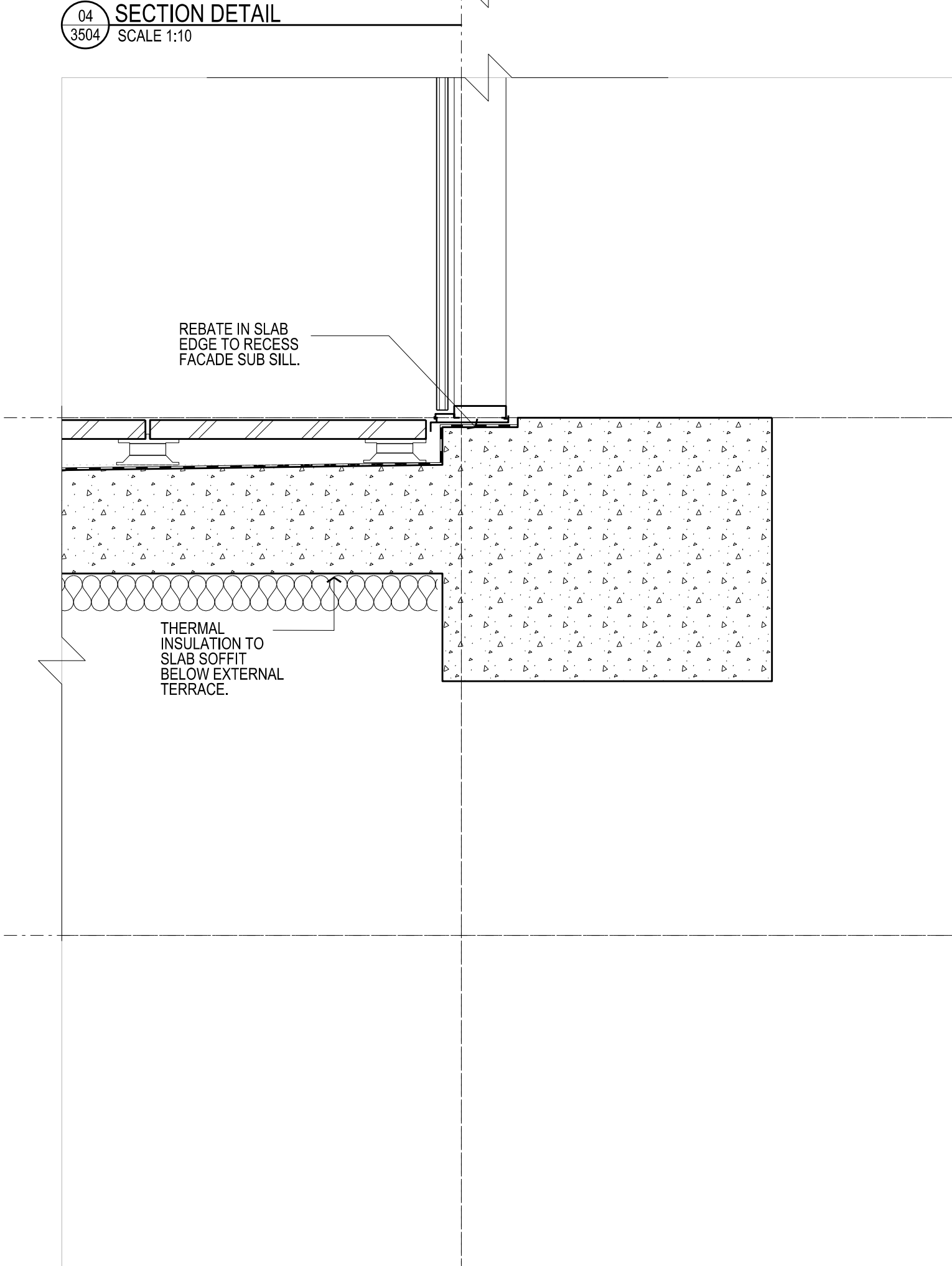
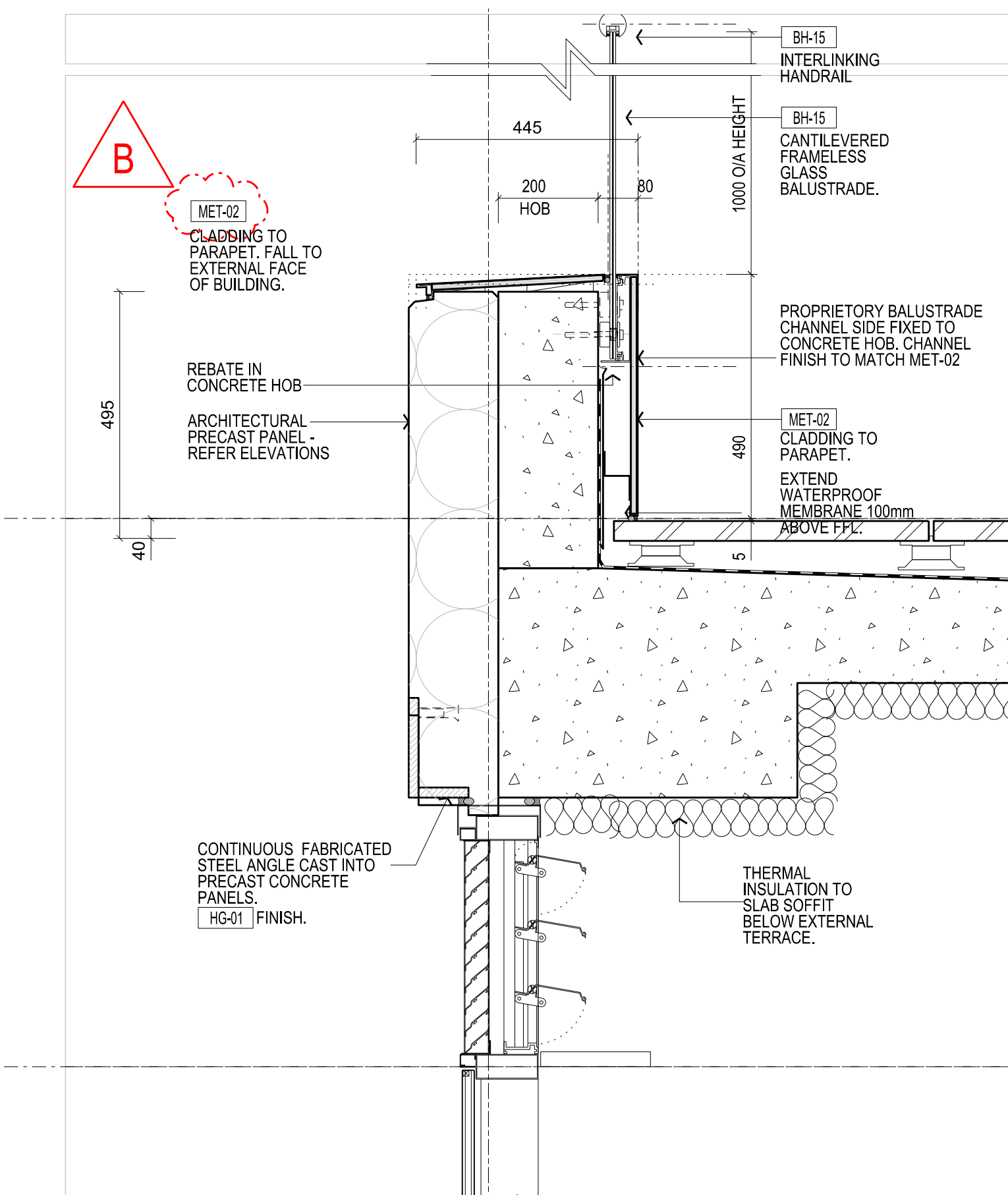
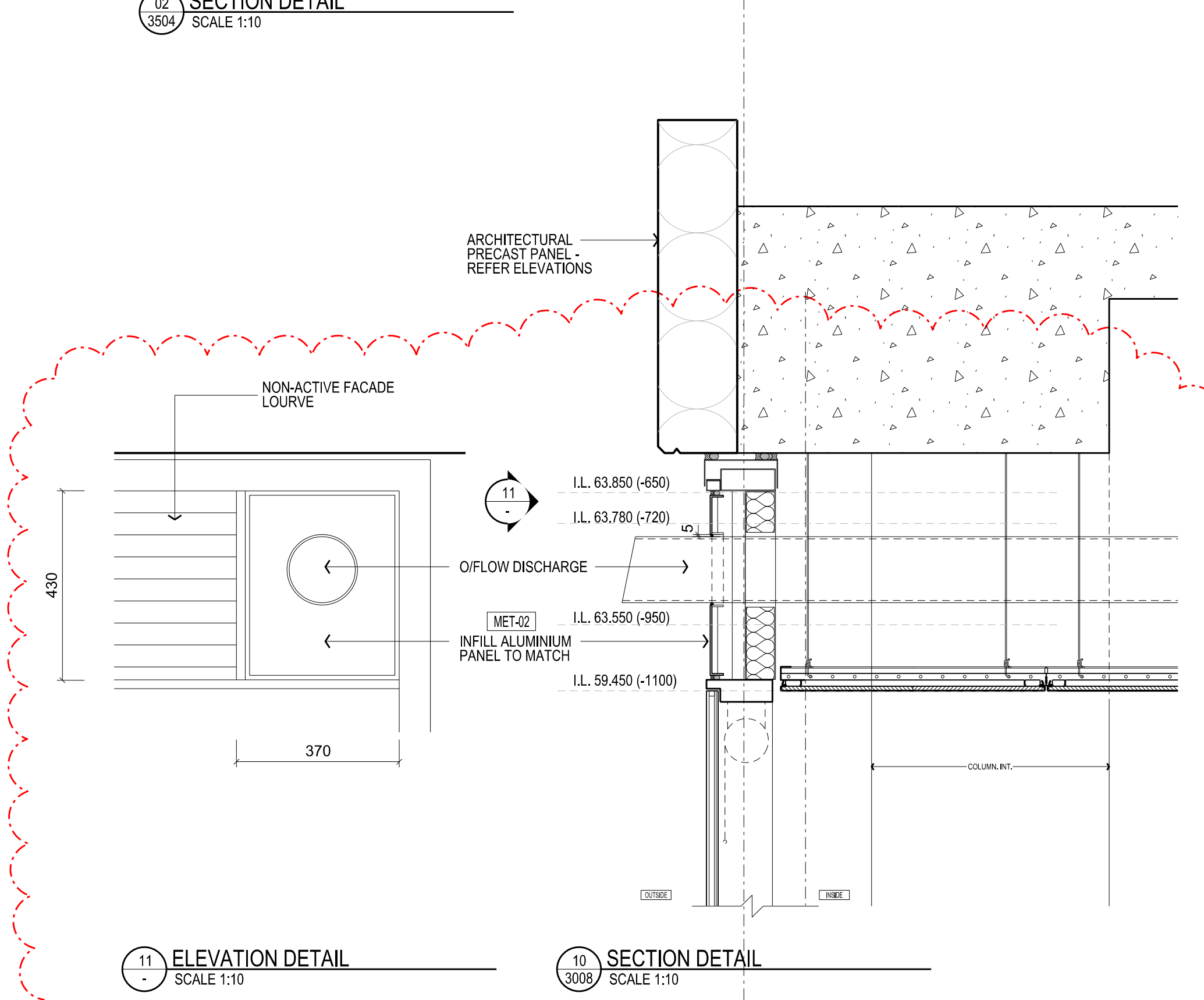
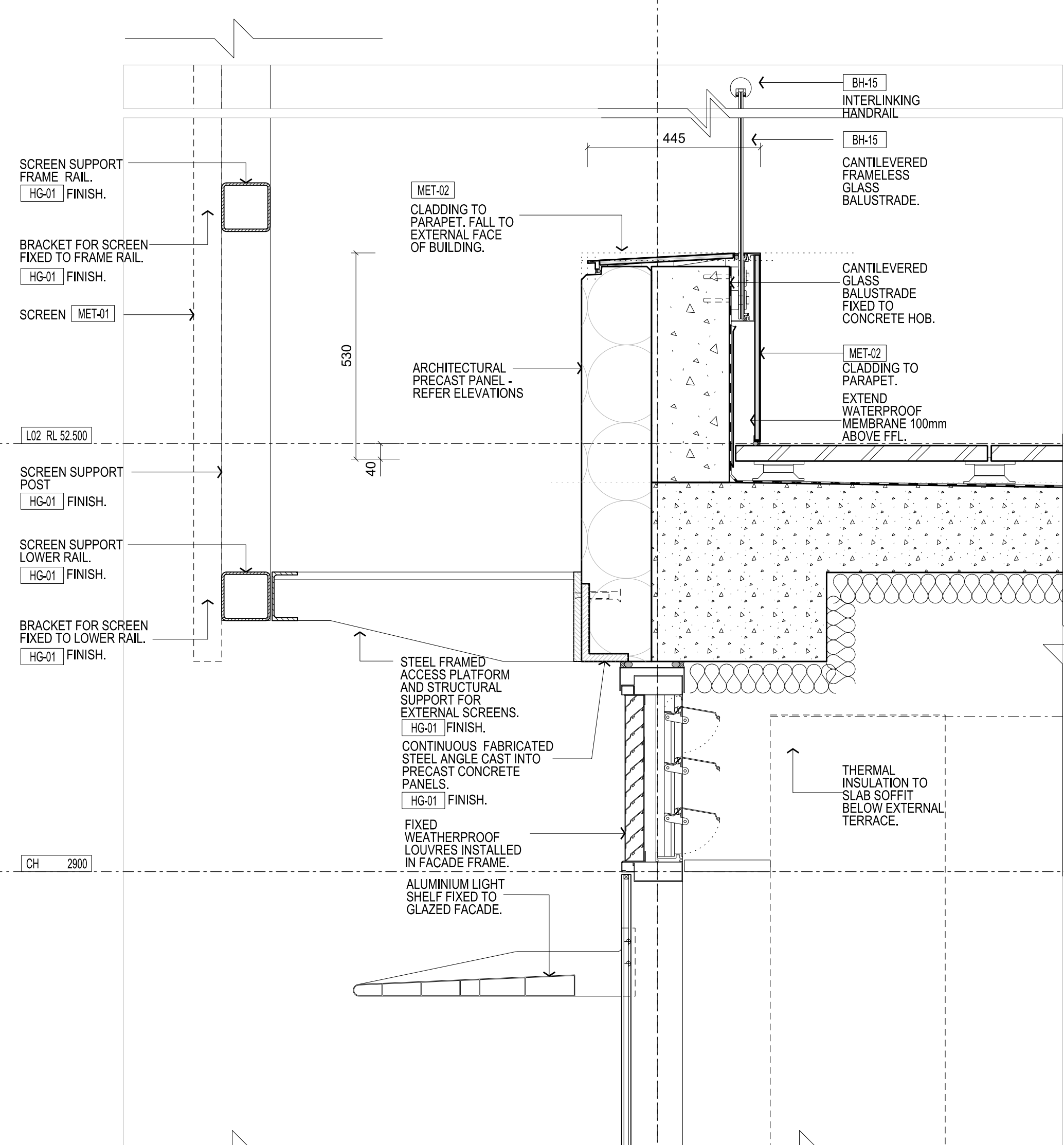
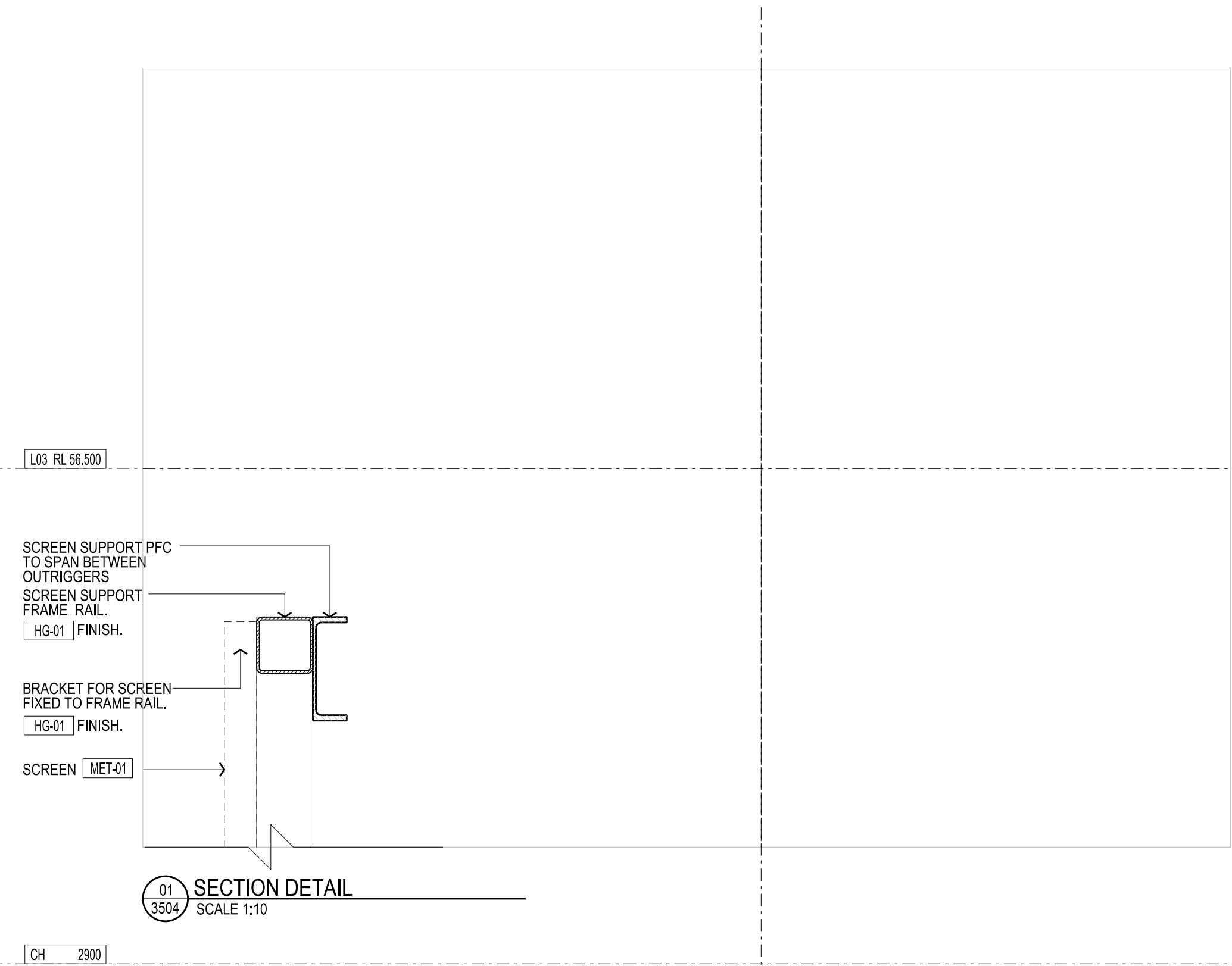

Rev	Issue	Revision Description	Amd	Date
C	SG	DETAILS 8 & 9 AMENDED.		02.12.13
B	SG	OFLOW DETAIL ADDED		10.10.13
A	SG	EXT STEEL FINISH AMENDED HG-01.		23.09.13
05	SG	LIGHT SHELF AMENDED, DET 8 AMENDED		06.09.13
		SG REF TO DETAIL 10 APR114 ADDED TO DET 07		
		SGA REVIEW UPDATE BALUSTRADE DETAILS UPDATED		
04	SG	TENDER ISSUE		16.04.13
03	SG	VALUE MANAGEMENT ISSUE		28.03.13
02	SG	PRECAST REVIEW		21.03.13
01	SG	100% CD ISSUE		07.09.12



NADAAA

NADAAA
1520 Washington Street No.2
Boston
Massachusetts
02118 USA

Telephone
+1 617 442 8232
Facsimile
+1 688 442 1417
Email
nad@nadaaa.com

John Wardle Architects

25 Rokeby Street, Collingwood, Victoria 3066 Australia
Tel : +61 3 8662 0400 www.johnwardlearchitects.com
© 2012 John Wardle Architects ABN 83 006 814 268

Client **University of Melbourne Parkville Campus**

Project **Faculty of Architecture Building and Planning**

Title **SECTION DETAILS SHEET 14**

Project No.	0913	Scale	1:10 @ A0 1:20 @ A2
Drawing No.	AR6113	Revision	C
Date	Dec 2011	Dwn	-
Co-Ord	-	Chk	-

FILENAME - SFILES

FOR CONSTRUCTION